

RIGLA METALICA TIP R9

Scara 1:20

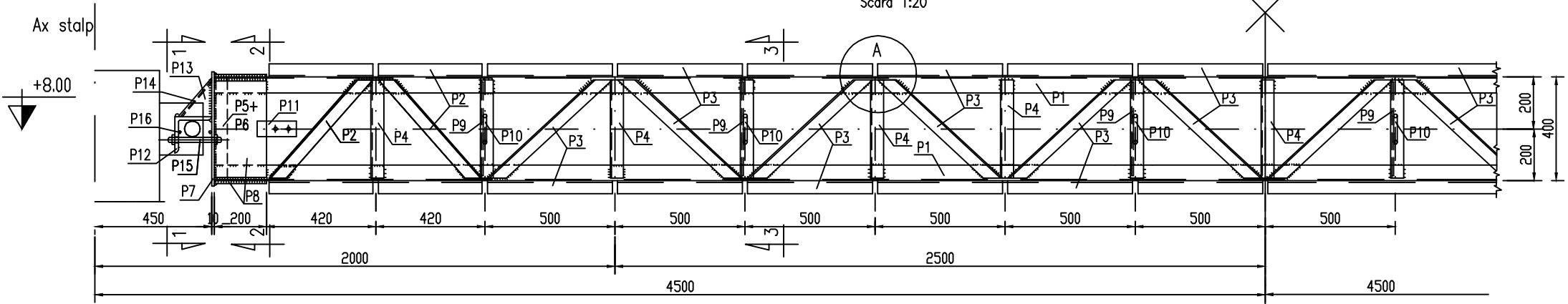

VEDERE 1-1

Scara 1:10

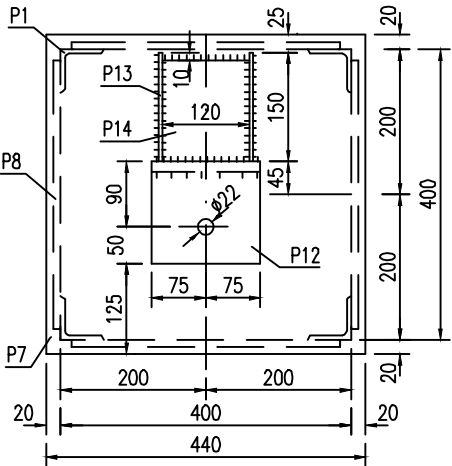

Poz. P9

Scara 1:10

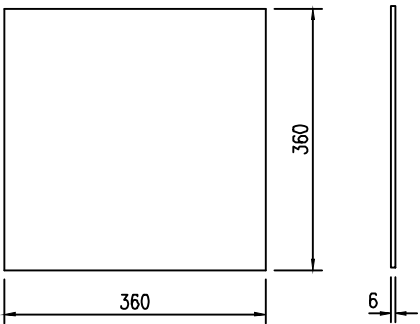

SECTIUNEA 2-2

Scara 1:10

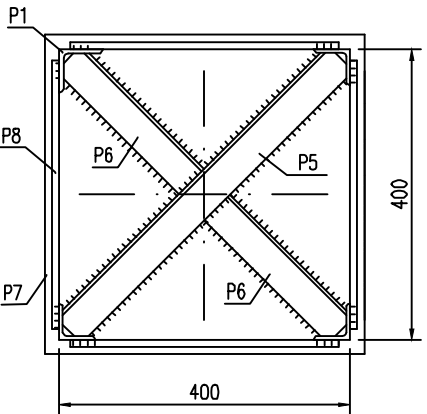

SECTIUNEA 4-4

Scara 1:5

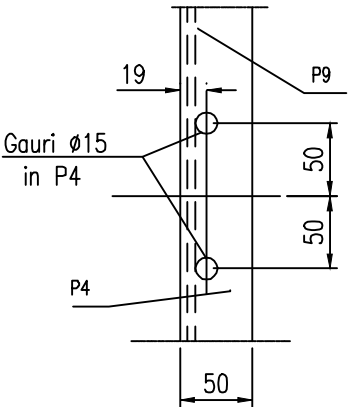

SECTIUNEA 3-3

Scara 1:10

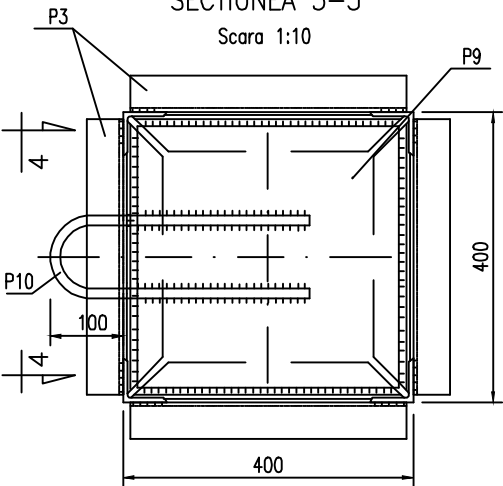

Detaliul A

Scara 1:10

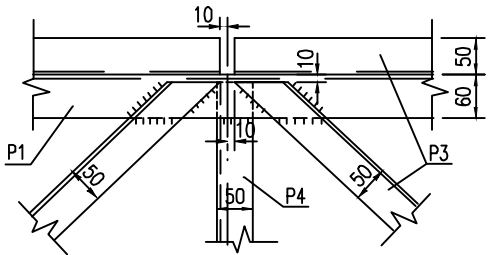

Poz. P10

Scara 1:10

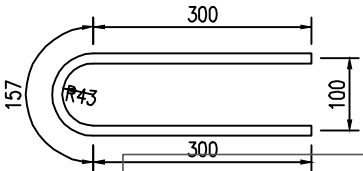

DETALIU P11

Scara 1:5

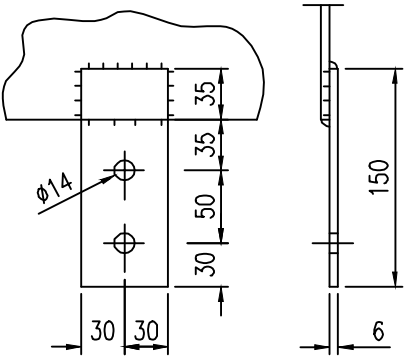

Extras de piese metalice

Poz	Denumire element	Dimensiuni (mm)	Bucati /ml	Greutate (kg) /buc	total
P1	montant - comier 60x60x6	8080	4	5.42	43.79
P2	diagonala - comier 50x50x5	505	16	3.77	1.90
P3	diagonala - comier 50x50x5	556	48	3.77	2.10
P4	verticala - comier 50x50x5	380	60	3.77	1.43
P5	rigidizare - comier 50x50x5	530	2	3.77	2.00
P6	rigidizare - comier 50x50x5	240	4	3.77	0.90
P7	placa capat - 440x10	440	2	35.3	15.53
P8	placa laterala - 370x10	200	8	29.8	5.96
P9	platbanda - 360x6	360	6	16.5	5.94
P10	otel rotund - Ø14	757	6	1.21	0.92
P11	placa impantare - 60x6	150	4	2.83	0.42
P12	piesa reazem - comier 140x140x14	150	2	29.4	4.41
P13	rigidizare - 150x5	130	4	5.8	0.75
P14	rigidizare - 120x5	180	2	4.71	0.85
P15	suruburi, saibe, piulite M20		2		0
P16	distanțier - Ø14	30	4	1.21	0.0363
	Greutate (kg)				537.08
	Pierderi+sudura (kg)				26.85
	TOTAL (kg)				563.93

NOTA:

- amplasarea (orientarea) riglelor pe stalpi se va face conform planului de dispozitie generala;
- rigla se va proteja anticoroziv prin zincare la cald; grosimea minima a stratului de zinc = 80µm
- sudura se va da pe toata lungimea pieselor metalice in contact, avand a = 0,7tmin, dar nu mai putin de 5 mm;
- se utilizeaza otel de uz general OL37.2, STAS 500/2-80;
- categoria "B" de executie - STAS 767/0-88;
- nivelul "C" de acceptare al imbinarilor sudate - normativ C 150-99;



PROIECTANT SPECIALITATE:
AEG ELECTRICONSULT SRL
Bucuresti, Sector 1, Bd Banul Manta 27;
J40/14023/2023; CUI: RO 37731395
Mobil 0765.057.273; E-mail: gigi.vinatoru@gmail.com

BENEFICIAR: DUNAREA POWER SRL

LOCATIE: jud. Constanta, comuna Topalu, CF 104425, 104493, 106994, 106884, 106872, 106875, 106843, 106874, 105315, 105319, 107007, 105359, 105379, 105219, 105228, 105314, 105190, 105188, 107006, 107008, 105340, 105330, 105365

PROIECT NR.
EXT-166

SPECIFICATIE

NUME

SEMNATURA

PROIECTAT

ing. ADRIAN NITA

DESENAT

ing. IULIAN DOLAN

VERIFICAT

ing. GHEORGHE VINĂTORU

SCARA:

1:10

DATA:

01.2026

Racordare la rețeaua electrică de distribuție a locului de producere centrală electrică eoliană și instalație de stocare (CEE+ IS) Topalu (realizare stație de transformare și împrejmuire, realizare linie electrică subterană MT)

FAZA:

DTAC

PLANȘA:

IC-11.2